

18 TYPE A20: One Bed
1:100

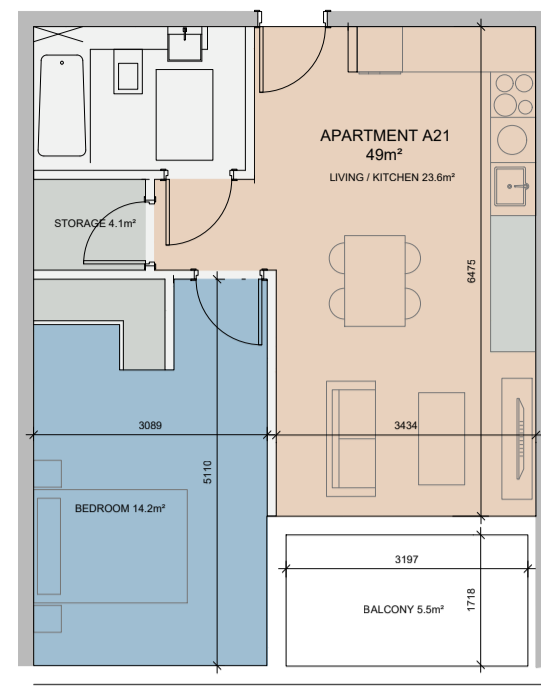

19 TYPE A21: One Bed
1:100

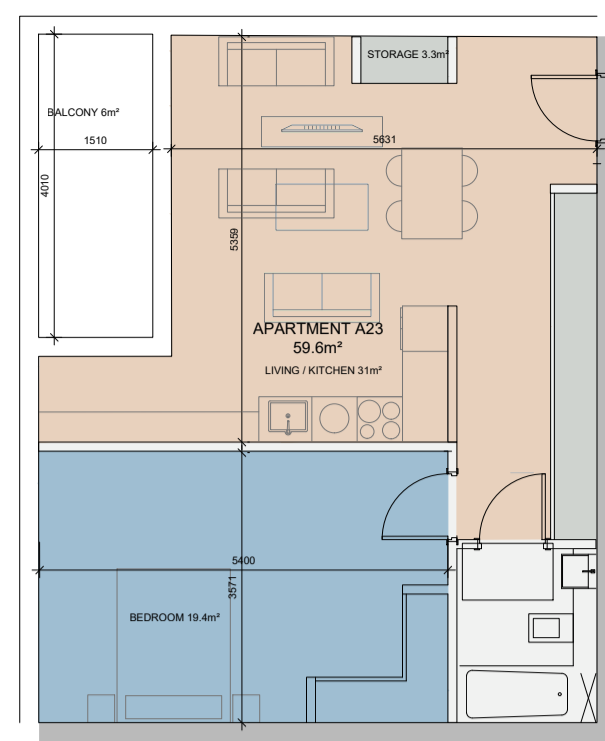

21 TYPE A23: One Bed
Dual Aspect BC: Level 27-31
1:100

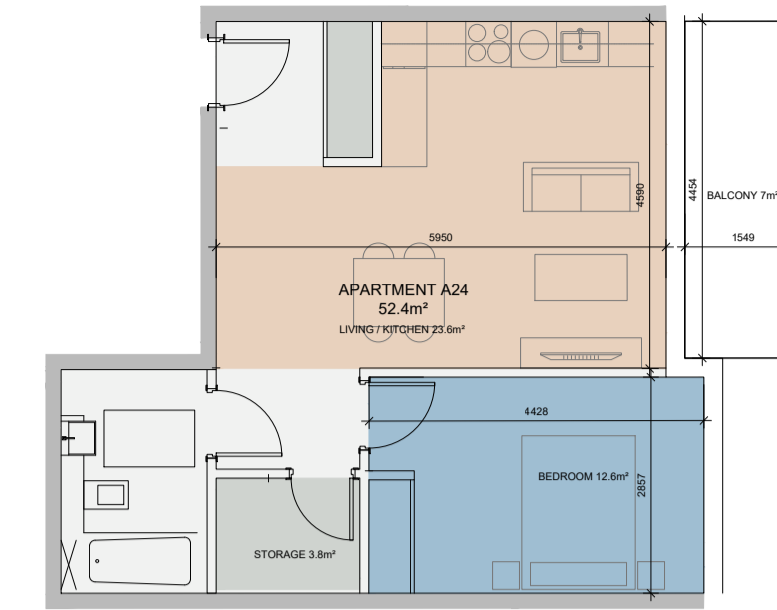

22 TYPE A24: One Bed
1:100

ALL DIMENSIONS TO BE CHECKED ON SITE
NO DIMENSIONS TO BE SCALED FROM THIS DRAWING
THIS DRAWING IS TO BE READ IN CONJUNCTION WITH
RELEVANT CONSULTANTS DRAWINGS

Please refer to apartment type schedule in
Housing Quality Assessment for Apartment
number & location.
Henry J Lyons' Response to An Bord Pleanála
Pre-Application document outlines the nature of
the facade treatment

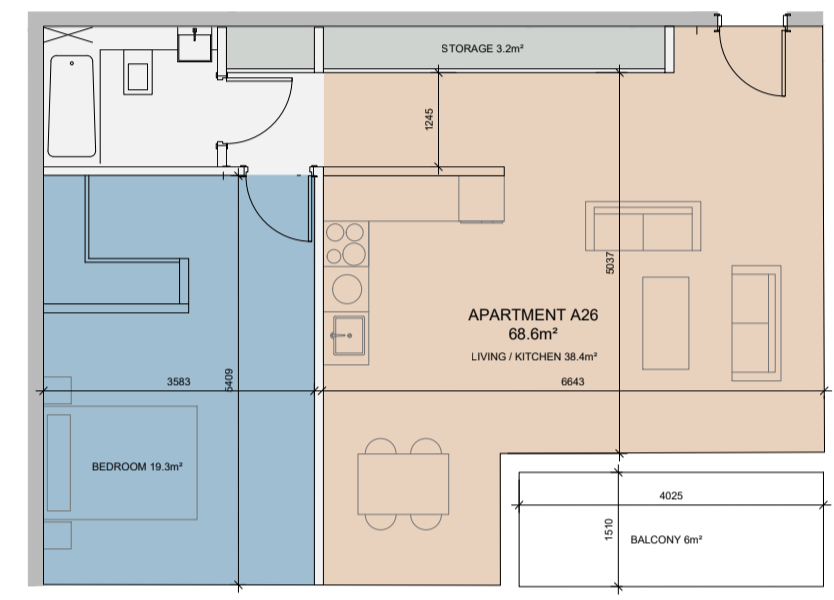
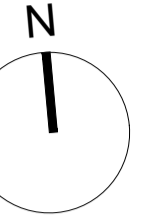

24 TYPE A26: One Bed
Dual Aspect BC: Level 29 - 31
1:100

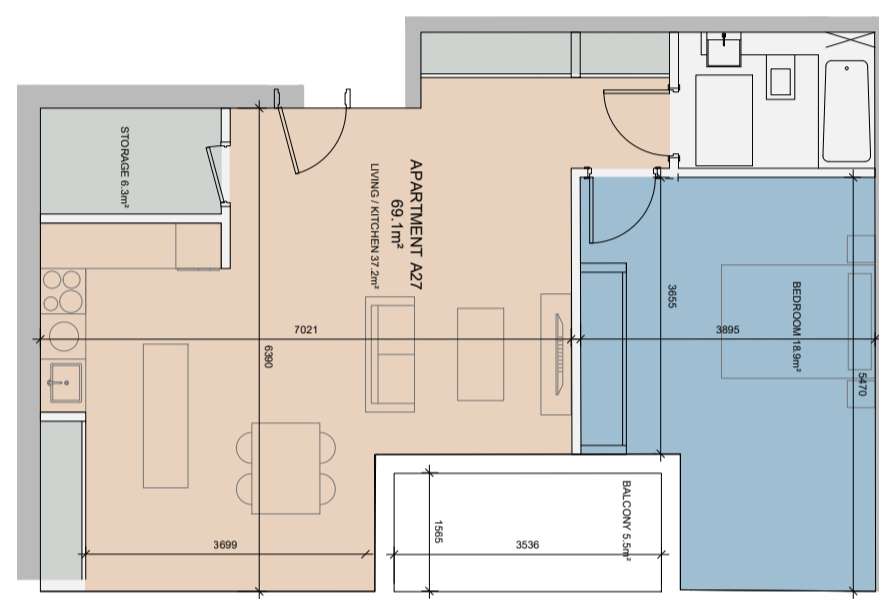

25 TYPE A27: One Bed
1:100

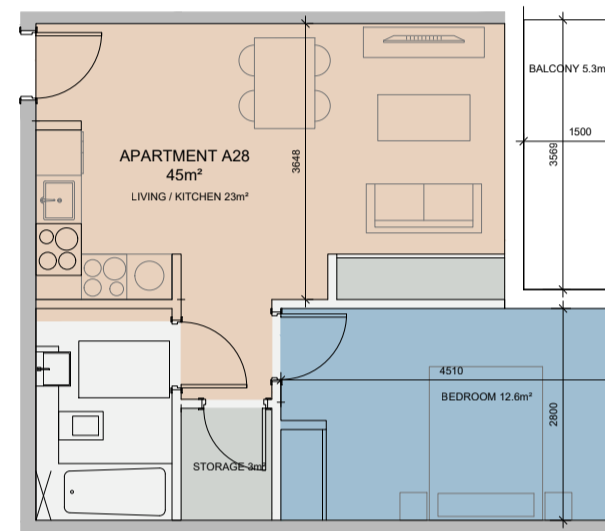

31 TYPE A28: One Bed
1:100

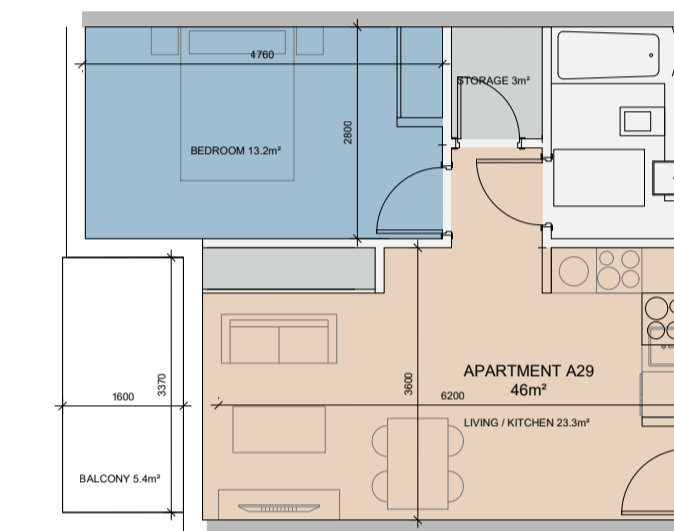

27 TYPE A29: One Bed
1:100

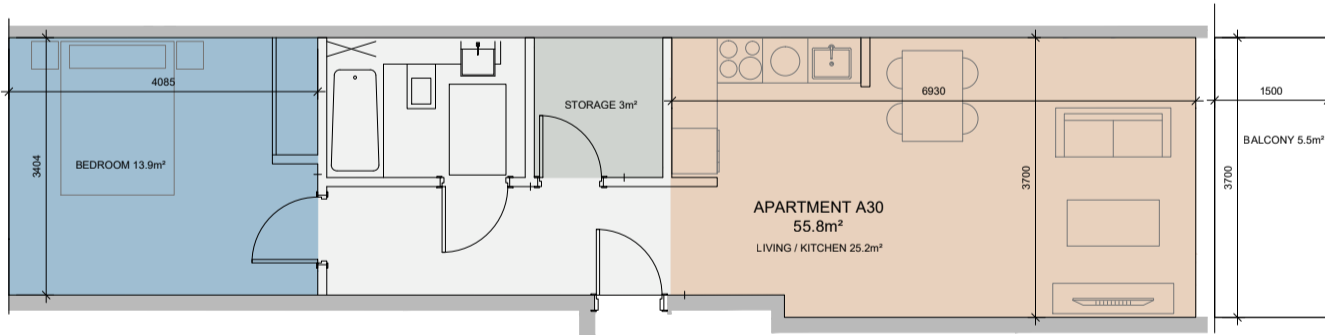

28 TYPE A30: One Bed
Dual Aspect: BB 1st - 11th Floor
1:100

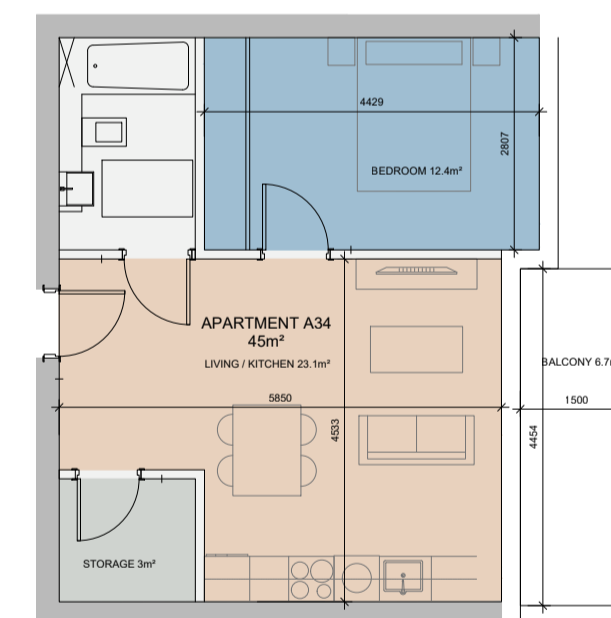

31 TYPE A34: One Bed
1:100

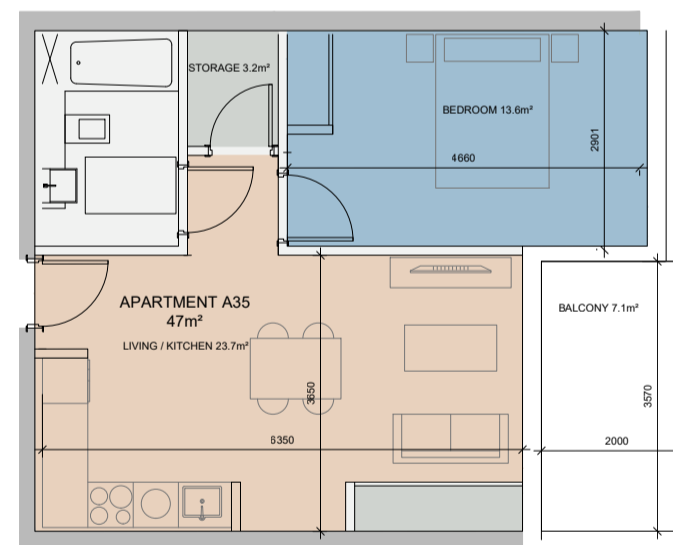

32 TYPE A35: One Bed
1:100

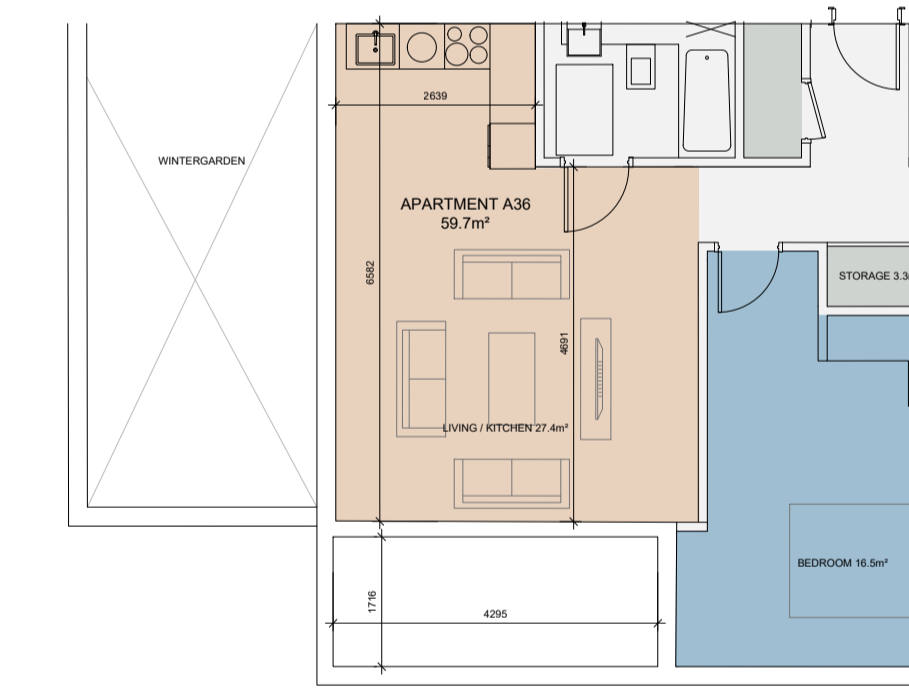

33 TYPE A36: One Bed
Dual Aspect BC: Level 34-35
1:100

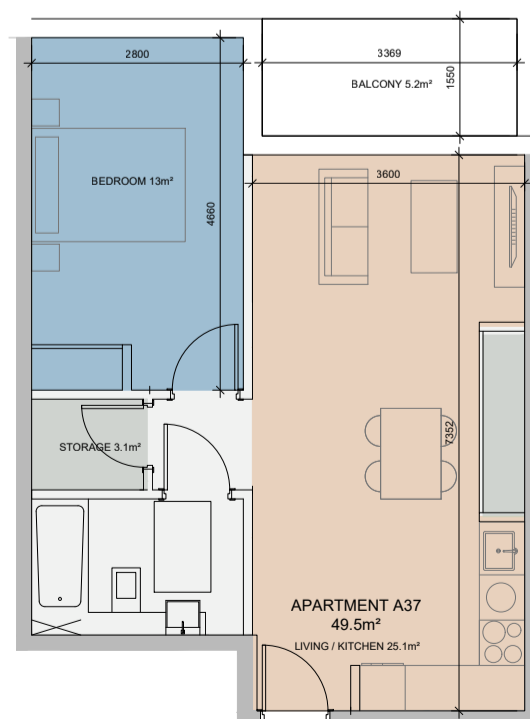

34 TYPE A37: One Bed
1:100

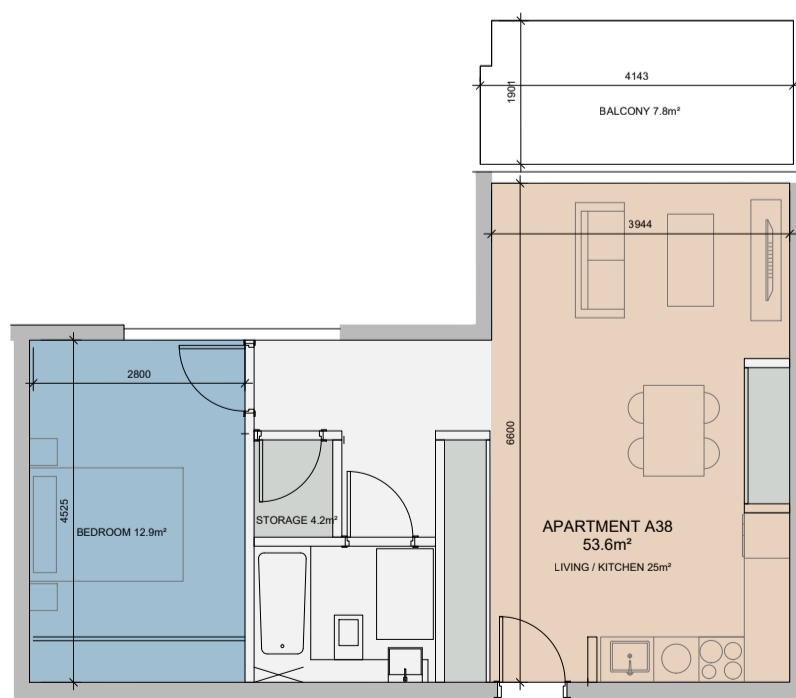

35 TYPE A38: One Bed
Single Aspect BA Level 12-13
1:100

2	08/01/2021	SHD Planning Application	GC	OS
1	27/05/2020	ABP Response Issue	GC	OS
REV	DATE	DESCRIPTION	CHKD	DRN

PLANNING

Henry J Lyons

Architecture • Interiors +353 1 888 3333 51-54 Pearse Street
henryjlyons.com info@henryjlyons.com Dublin D02 KA66

CLIENT
**Waterside Block 9
Developments Limited**

PROJECT
**WATERFRONT
~ South Central ~ SHD Scheme**

JOB NUMBER: 950527
DATE: January 2021
SCALE: 1:100 @A1
DRAWN: OS
CHECKED: GC
FILE NAME: P1201 Apartment Type; One Bed - Sheet 02

DRAWING
**Apartment Type: One Bed
Sheet 02**

BLOCK	DRAWING NUMBER	ZONE	REVISION
-------	----------------	------	----------

P1201 **2**

© Henry J Lyons